



NOTES
Do not scale this drawing.
All dimensions are in millimetres unless stated otherwise.
This drawing is to be read in conjunction with all other relevant drawings and specifications.
The copyright of this drawing is vested in Harris Irwin Associates Ltd and must not be copied or reproduced without the written consent of a Director.

1 East Elevation
1 : 125



2 North Elevation
1 : 125





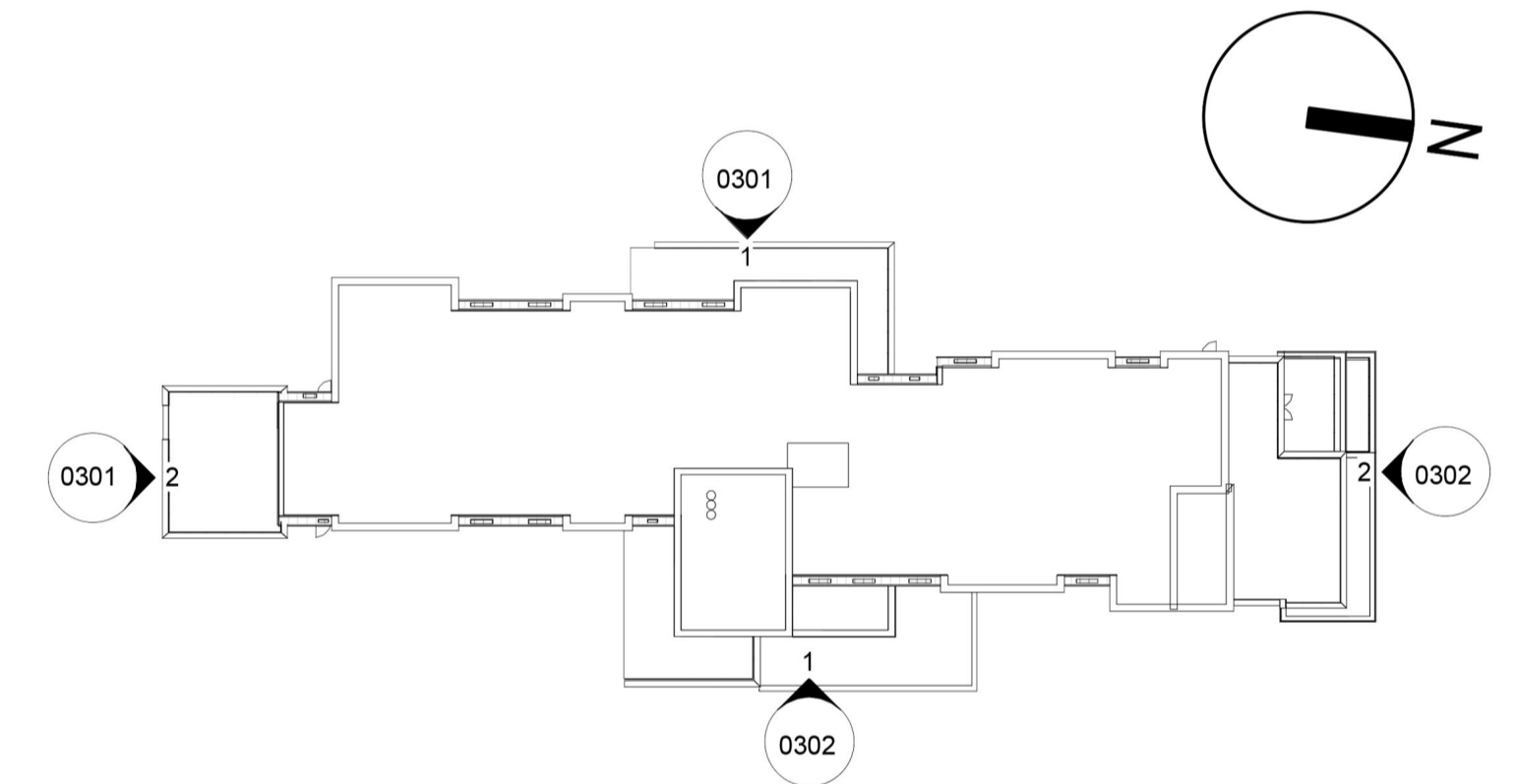

VISUAL SCALE 1:125 @ A1

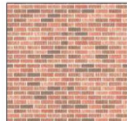

Key Plan
1 : 500

Key to Materials

-  Red Brick
-  Zinc Cladding or similar
-  Marley Cedral Cladding (Natural Colour) or similar
-  Grey window and door frames

All materials subject to approval by client and Planning Authority

PS	28/1/20	Issued for Planning Submission	RSW	RSW
F4	17/1/20	Issue for client comment/Approval	RSW	RSW
P3	05/12/19	Client Issue	RSW	RSW
P2	28/07/19	General Amendments	JCB	RSW
F1	27/06/19	Updated elevations	JCB	RSW
Rev	Date	Description	Drawn	Checked
			By	By

harrisirwin
architects & designers

Aske Stables, Aske, Richmond, North Yorkshire, DL10 5HG
t: 0143 826675
e: enquiries@harrisirwin.com
w: www.harrisirwin.com

Project:
Care Home
Twentywell Lane,
Bradway,
Sheffield.

CINNAMON
LUXURY CARE

Drawing Title:
Proposed Elevations 2 of 2

For Planning Submission

Alt. Project Number	Issue #1	Issued
2521	As indicated	D0

Project	Original	Issue	Level	Type	Rev	Number
2521 - HA - 01 - XX - DR - A -						0302